

N/F C.L. BARTON

168
1971

I certify that this plan shows the property lines that are the lines of existing ownership, and the lines of streets and ways shown are those of public or private street or ways already established, and that no new line for division of existing ownership or for new ways are shown.

Date: April 20, 1971

William P. Barrett
Charles Akland



ESSEX REGISTRY OF DEEDS, SO. DIST. SALEM, MASS.
Received Apr. 27, 1971 with Deed:
Carroll L. Barton to
Jerry C. Lischke and
Rec. B 5760 P 441 Filed as No. 168 1971
Attest: *Leo H. Jones*
Register of Deeds

Approval under subdivision control
law not required.
HAVERHILL PLANNING BOARD

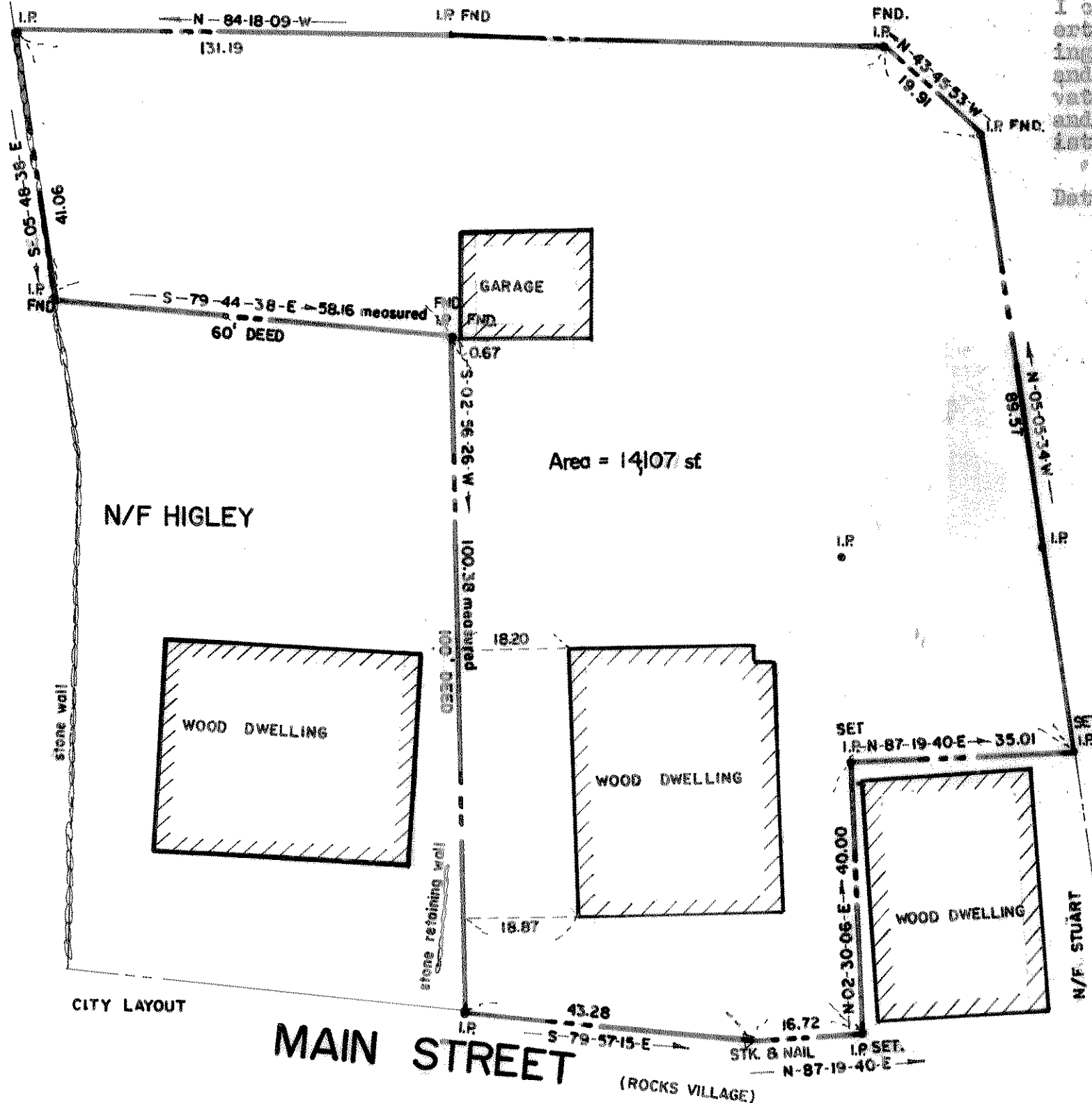

Area = 14,107 sf

N/F HIGLEY

PLAN of LAND

OWNED BY

CARROLL L BARTON

AS SURVEYED FOR

JERRY C. LISCHKE

IN

HAVERHILL, MASS

SCALE 1" = 20'

APRIL 1971

MAIN STREET

(ROCKS VILLAGE)

TOWN PLANNING & ENGINEERING ASSOC. INC.
194 MAIN ST. AMESBURY, MASS.
HAMPTON, N.H. SANFORD, ME